ADDITIONAL STOP SIGNS WERE CONSIDERED AS PROJECT DESIGN PROGRESSED

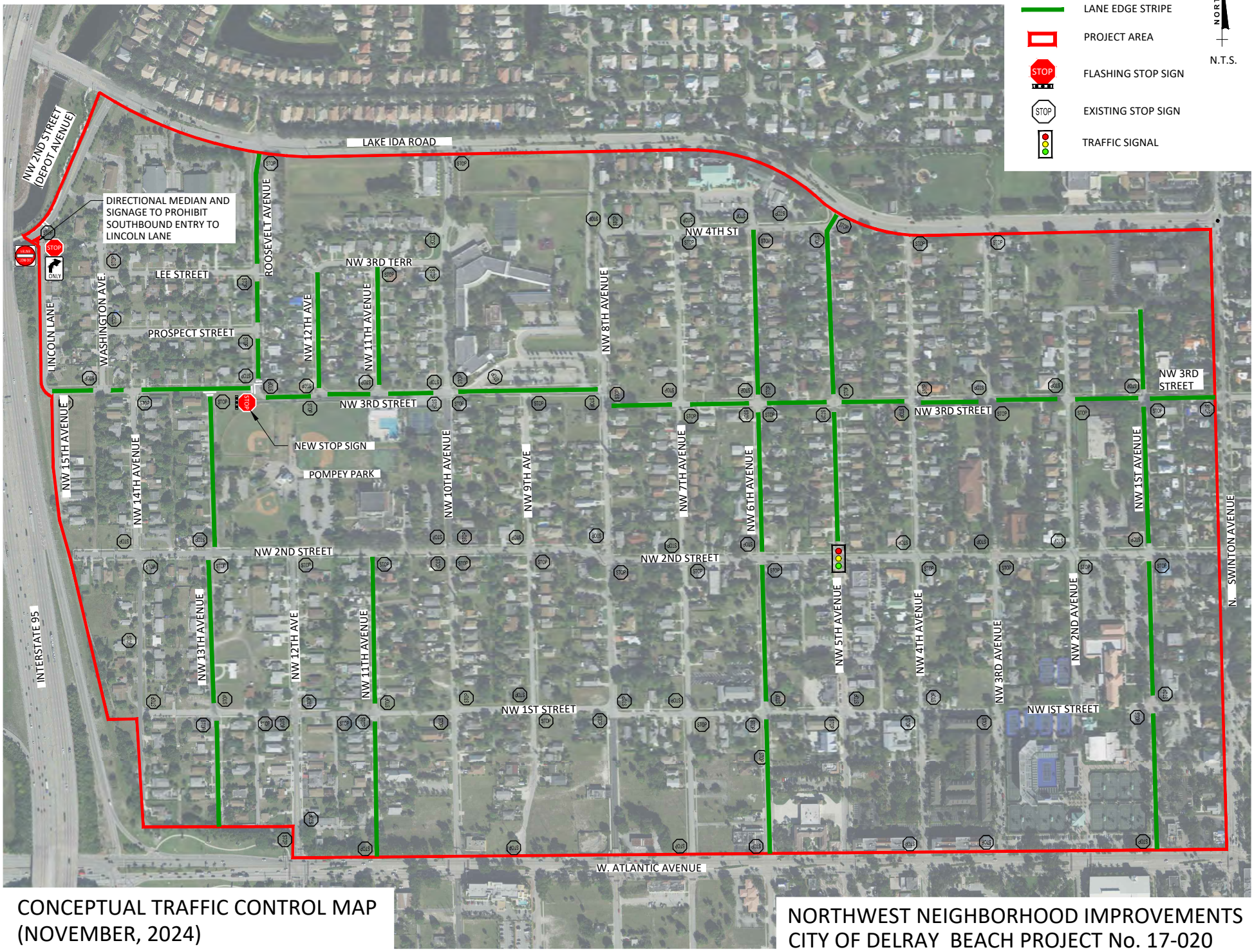

CONCEPTUAL TRAFFIC CONTROL MAP
(NOVEMBER, 2024)

NORTHWEST NEIGHBORHOOD IMPROVEMENTS
CITY OF DELRAY BEACH PROJECT No. 17-020